

REPORT TO THE COMMUNITY



NATURE CENTER
AT SHAKER LAKES

Conserve. Connect. Inspire.

SEPTEMBER 1, 2016–AUGUST 31, 2017



DEAR FRIENDS,

GROWTH. EVOLUTION. RELEVANCE. These are words that come to mind when reflecting upon the past year at the Nature Center. As we turn the page on another year, the Nature Center is turning its focus forward to prepare for a future of possibilities. The freeway fight, which highlights our humble beginnings full of community spirit, passion and activism, is an integral part of our rich past—one which we will always honor and embrace, but 2017 was a time to change our perspective. The past year was an exciting time as we developed plans for moving towards a vision of our future—and a seed was planted. In fact, many seeds were planted and while the growth of some may yet be unseen, we continue tending each in anticipation of watching them flourish and grow.

Some seeds have sprouted quickly. You may have noticed a refreshed logo, or perhaps navigated to an improved website. Did you happen to catch the updates made to our membership program? We listened to our community, expanded our reach and targeted our programming to engage a broader and more diverse audience to fulfill our mission. You may have attended one of our new multi-generational hands-on workshops, or an Artist's Reception to kick off our quarterly Art on View displays—a program which showed promising growth over the last year. We introduced two new water quality education programs, and participating schools received much needed storm water bill credits through the Northeast Ohio Regional Sewer District. As we entered our fourth year of the Applied Science for Kids (ASK!) program, urban youth continued to receive critical, high-quality science based educational programming and were immersed in the natural wonder of our beautiful oasis, nestled in our urban community.

Our annual summer benefit, which helps ensure we continue to serve the community in these important ways, was also updated. The new strolling format was met with warmth and enthusiasm, and we cannot wait to build upon that excitement in the coming years.

Other seeds sown have yet to sprout. Their roots only beginning to take hold, growth goes unseen while progress happens underground. Seeds have recently been scattered in our outdoor classroom, where so many critical learning and visitor experiences take place. The growth of these seeds may not break the ground for years to come, yet we will continue to care for and unveil them when the time is right.

Momentum is building, and we feel it. We invite you to take this journey into the future with us as the exciting changes continue to unfold and we inspire our community in conservation, environmental stewardship, and deepen its connection to nature.

With deep appreciation and warm regards,

Kay Carlson,
President & CEO

Kimberly H. Dyer,
Chair, Board of Trustees





PLANTING A SEED OF GIVING

Our beautiful backdrop does more than offer a much-needed dose of nature—it inspires others to give back. We are so grateful to those who give their time, energy, and hard earned money to make the Nature Center an amazing experience for all.

Volunteer of the Year: SARAH DIVAKARLA

We are pleased to acknowledge Sarah Divakarla as this year's Volunteer of the Year. As chair of the Annual Plant Sale committee since 2013, Sarah helps bring hundreds of visitors to the Nature Center each May for the Annual Plant Sale, while focusing on the organization's mission to educate about and provide native plants for sale. The plant sale has grown significantly through Sarah's efforts and she has been a valuable resource.

A current board member, Sarah grew up near the Nature Center and spent time enjoying the trails and honing her skills as a member of the Woodbury Elementary School photography club. Her mother, Rosemary

Merchant, volunteered for the Squirrel's Nest Holiday Boutique, and Sarah has fond memories of running around the building to help her set up. In 2005, Sarah moved back to Shaker Heights and introduced her husband and two young sons to the Nature Center. The boys enjoy exploring and participating in camps. "The Nature Center provides a valuable oasis in the suburbs," Sarah said, "and I hope the Nature Center continues to be a wonderful steward for the land."

We thank Sarah for her leadership and dedication to the Nature Center at Shaker Lakes.



901
VOLUNTEERS

7,363
HOURS GIVEN BY
VOLUNTEERS

193
HOURS DONATED
BY OUR TOP
INDIVIDUAL
VOLUNTEER

801
NATURE CENTER
MEMBERS

\$1.498M
DOLLARS RAISED
TO SUPPORT
OUR MISSION

1,846
FUNDRAISING
EVENT
ATTENDEES

645

SPRING BREAK AND
OUTDOOR SUMMER
CAMP SESSION
PARTICIPANTS

210

SUMMER CAMP
HIKES COMPLETED

4,178

CLEVELAND METROPOLITAN
SCHOOL DISTRICT
STUDENTS ATTENDED
ASK! (APPLIED
SCIENCE FOR KIDS)
PROGRAMS

117

SCHOOLS SERVED
WITH UNIQUE
OUTDOOR NATURE-
BASED FIELD
EXPERIENCES

12,214

STUDENTS IMPACTED
THROUGH
ENVIRONMENTAL
EDUCATION



PLANTING A SEED WITHIN OUR YOUTH

For a child, it's a fun day spent outside instead of inside a classroom. But interactive nature-based learning experiences help connect them to nature, encouraging deep roots that will provide the foundation to inspire future generations of conservationists who will love and protect our lands.





PLANTING A SEED FOR OUR FUTURE

Our 20 acres are more than simple trails and habitats: they serve as our outdoor classrooms for thousands of students each year. The seeds planted for land conservation do more than restore our habitats: they ensure our refuge remains as a place to escape from busy everyday life and inspires a greater connection to nature for students, visitors and nature enthusiasts alike.



19,630
WELCOME DESK
VISITORS

7,040
FEET OF TRAILS
MAINTAINED

8
NATIVE OHIO
HABITATS
MAPPED

200+
NATIVE PLANTS
INSTALLED
FOR HABITAT
RESTORATION

10
TONS OF TRAIL
MIX GRAVEL
SPREAD

A YEAR IN NUMBERS



1 New Logo

Developed and launched
a refreshed identity

1
Membership
Program refresh

Over
450

Flyways Not Highways Guests

24
Event Sponsors

1
Exciting strolling
format

over
\$75,000
in net income to support
the NCSL mission

9

Pestival chefs created delicious dishes
with invasive garlic mustard

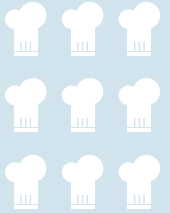

55

One-Gallon Bags of Cleaned Garlic
Mustard Delivered to Pestival Chefs

114

Art on View pieces exhibited

43

Art pieces sold to support the Nature
Center at Shaker Lakes mission

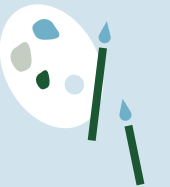

12,379

Birds banded
through
Spring 2017

105

Bird species
banded for
research



128

Species of homegrowns
donated and sold
at Annual Plant Sale

\$58,346

Generated revenue
from the Annual
Plant Sale



20

Acres Conserved

with continued ongoing invasive species removal

1 GIS software mapping
system implementation



\$644

Donated to Kathleen Barber Memorial Habitat Restoration through plant sale purchases

13,050

Nickels donated by the community through Whole Foods Nickels for Nonprofits

5¢

Demolition and Removal of Mini-Marsh Deck

- 1 Constructed hand rail alongside steps leading to North Park and added gravel to trail
- 1 Constructed turtle enclosure

1

Big community event celebrating 50 years of the Nature Center at Shaker Lakes!

500
HIKE & RUN
PARTICIPANTS

750
PARTY IN THE PARKLANDS
GUESTS

110
VOLUNTEERS

55
PERFORMERS



123
PARTY IN THE PARKLANDS
TREE CLIMBERS

5
BEAUTIFUL BIRTHDAY CAKES
DECORATED FOR THE NATURE CENTER'S
50TH BIRTHDAY CELEBRATION

4
CAMP
SCHOLARSHIPS
AWARDED

18
RAIN BARRELS
CONSTRUCTED DURING
WORKSHOPS

32
SUMMER CAMP
FIELD TRIPS

17
CITIES REPRESENTED
IN SPRING BREAK
AND SUMMER CAMPS

24
"TOAD ABODES"
MADE DURING OUTDOOR
ADVENTURE CAMP

800
ARCHERY ARROWS
SHOT BY OUTDOOR
ADVENTURE CAMPERS

2,156
Family and adult
program attendees

1 New Website

18,630 Website visitors

6,160 Facebook page followers



Volunteers made up
3.8
full-time equivalent
staff members



Volunteers gave
\$184,333
worth of time
through
Spring 2017

157
Donors made
their first gift ever

\$
\$1,247,432
raised in contributed
income

Over
45
Members have given
consistently over
40 years

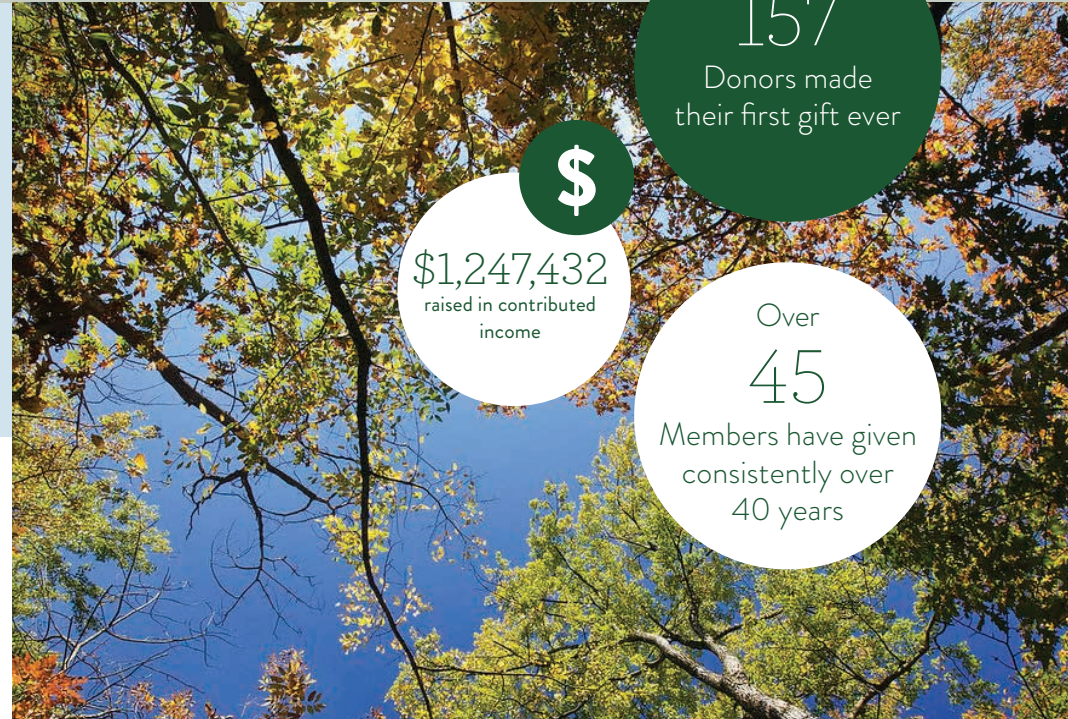

Staff

Nature Center

Patty Albrecht, Membership & Annual Fund Manager
Jill Anderson, Visitor & Administrative Services Manager
Kristina Arthur, Volunteer Coordinator
Raja Byrnside, Director of Education
Christi Carlson, Welcome Desk Supervisor
Kay Carlson, President & CEO
Charles Collier, Building Maintenance Supervisor
Douglas Firman, Director of Finance and Administration
Jennifer Frates, Marketing Coordinator
Lisa Fredrickson, Events Manager
Lisa Golba, Early Childhood Environmental Educator
Thomas Horberger, Director of Facilities
Lauren Miller, Environmental Educator, Program Specialist
Julia Mitchell, Grants Manager
Lauren Schmidt, Environmental Educator, Camps & Adventure Program Coordinator
Robert Sikora, Director of Development
Tania Younkin, Director of Marketing

Associate Staff

Penny Allen, Welcome Desk Associate
Shelly Bender, Environmental Educator
Bobby Boyle, Welcome Desk Associate
Mary Jo Ciuni, Environmental Educator
Laurie Diamond, Welcome Desk Associate
Marcia Fox, Welcome Desk Associate
Carl Friess, Welcome Desk Associate
Orin Gubkin, Welcome Desk Associate
Katrina Heinzen, Environmental Educator
Mon'trel Myrick, Welcome Desk Associate
Jenny Payne, Welcome Desk Associate
Meri Ruble, Environmental Educator
Terry Tsviste, Environmental Educator

Board of Trustees

Chair

Kimberly H. Dyer

Executive Committee

Martha A. Connell
Gregory J. DeGuilis
James T. Dixon
Graham P. Hearn
David A. Jarus
Jeffrey D. Kadlic
Karen G. Kidwell
David M. Reape

Members

Alexis R. Abramson
Sherri A. Barr
Bonny B. Bird
Erin B. Connell
Justin M. Croniser
Thomas A. Danford
Sarah P. Divakarla
William E. Fehrenbach, Jr.
Beth H. Gillespie
Pamela LeRose
A. Malachi ('Ki') Mixon IV
Heather M. Thiltgen

Honorary Life Trustees

Marjorie M. Drollinger
Cynthia M. Klug
Clara T. Rankin
Sally R. Schulze, Ph.D.
Julie A. West

Endowment Foundation Trustees

A. Chace Anderson
Cynthia Bassett
William G. Batcheller
David C. Fulton, Jr.
Margaret R. Giltinan

Volunteers

200+ Hours

Ruffing Montessori
Positive Education Program-Greenview

150-199 Hours

Margaret Poutasse
Norma Storer

100-149 Hours

Barbara Peskin
Helena Souffrant
Cindy Oakley
Char Sloan
Jane Donnell
Dave Bell
Miranda Luse
Henry Harte
Eagle Scout Project Troop 662 (Thomas Lang)

50-99 Hours

Gross Schechter School
Key Bank:
Neighbors Make a Difference
Eagle Scout Project
Troop 662 (William Canaday)
Ella Van Niel
Karen Ault
Katie Cronin
Clovis Westlund
Lisa Gannon
Ben Wasman
Mary Jane Krivanka
David Carpenter
Dimitri Pelletier
Camryn Koonce
Linda Yanega
Charlie Forbes
Lois Rickin
Sasha Snyder
Emily Jennings
Dick Obermann
Claire Burchmore
Margaret Barry

We are thankful to those who have spent their time and energy to further our mission. Thank you to our many volunteers!



Gifts to the Nature Center

SEPTEMBER 1, 2016 TO AUGUST 31, 2017.
The Nature Center at Shaker Lakes extends its deepest appreciation to the many donors, members and institutional supporters whose generous contributions helped make the past year a success.

Individuals \$10,000+

Hope & Stanley Adelstein*
Harry Carlson
Anonymous
John & Alexa Sulak

\$5,000–\$9,999

Peter A. & Rita M. Carfagna
Margaret Giltinan
Thomas & Anne Hilbert
Emma S. Lincoln
Dr. Sally R. Schulze & Mr. John B. Schulze

\$2,500–\$4,999

Cynthia Bassett
Martha A. Connell
Drs. Beth & Rob Gillespie
David Jarus & Karen Schuele
Anne C. Juster
David Lavelle
Ki & Tasha Mixon
Marge & Dan Moore
Patricia & Richard Pogue
Heather & Timothy Ryan

\$1,000–\$2,499

Alexis Abramson & Chris Sklarin
Barbara Baetz-Greenwalt
Bonny Bird
Arthur V.N. Brooks
Jane C. Busch
Peter E. Carfagna, Jr.
Kathryn A. Carlson & Richard G. Albaugh
Ruth Anna Carlson & Albert Leonetti
Erica Collins
Mr. & Mrs. William E. Conway
Thomas & Elinor Danford
Albert DeGulis
Gregory J. DeGulis & Nada Hashem
Ruth J. Skuly & Leo A. Deiningner
Sarah Divakarla
The Dixon Family
Marjorie M. Drollinger

Kimberly H. & John J. Dyer
Barbara Ekelman & Mark Amaddio
William E. Fehrenbach Jr.
Ms. Laura Gooch & Dr. David Kazdan
Andrew L. & Judy Green
Kerianne & Graham Hearn
Kathleen A. Heffernan
Mrs. John A. Horner, Jr.
Anonymous
Helen B. & Erik M. Jensen
Linda B. & Robert A. Johnson
Jeffrey Kadlic
David Kaufman
Karen Kidwell & Henry Billingsley
Joseph P. & Nancy F. Keithley
Cynthia M. Klug
Stewart Kohl
Tania Younkin & Andrew Koonce
Milton A. & Charlotte R. Kramer
Charitable Foundation
Pamela LeRose
Barbara A. Lincoln
John Paul Lucci
Dr. & Mrs. John T. Makley
Arthur Charles Mayer
Mr. & Mrs. William C. Mulligan
Raymond & Katie Murphy
Courtney & Michael Novak
Ann Pearson & Matt Goldman
Mrs. Clara T. Rankin
David Reape
Melissa Richmond
& William Watterson
Robert J. Ronis
Doug & Lisa Schattinger
Anne Schoff
Alice S. Sherman
Kempton & Nancy King Smith
Heather & Charles Thiltgen
William H. & Siobhan Thompson
Tom Turco
Catherine & Dale Veres
Eileen F. Vizcaino
The Wolpert Fund
of The Cleveland Foundation

\$500–\$999

Leslie Meriam Bell
Jeffrey Bomberger & Elaine Thallner

Eileen M. Burkhardt & Co, LLC
Cindy Chapman
Jill & John Davies
Henry C. Doll
John & Sybil Eakin
Dr. & Mrs. Christopher Furey
Luanna Gamble
Chas & Jen Grossman
Mr. & Mrs. R.N. Gudbranson
Albert A. Hanes & Robert E. Hanes
Brian & Krystyna Harte
Samuel & Kimberly Hartwell
Dave L. Herbruck
Elaine Hutchins
Susan R. Kent
Charles H. King
& Catherine E. Keating
Stephen Kushnick
Lynn T. Landmesser
Cathy Anne Lincoln
Craig & Carla Macklin
Laura & Chris McKenna
Anne & Kirt Montlack
Murlan J. Murphy, Jr
James Negrelli
Evelyn B. Newell
Grant Park's Eagle Scout Group
Larry & Julia Pollock
Drs. Edward & Teresa Ruch
Dorothy M. Sawyer
Anonymous
Anonymous
Terry & Barbara Shockey
Naomi G. & Edwin Singer Family
Fund at the Jewish Federation
Pysht Fund –
Mr. & Mrs. Charles D. Weller
Julie A. West
Mr. & Mrs. Dickson L. Whitney, Jr.
Mayor & Mrs. Dennis Wilcox
Mr. Timothy F. Wuliger
Patrick M Zohn
Mr. Timothy F. Wuliger

\$250–\$499

Louise Abrams & Robert Fuerst
Chace & Josie Anderson
Oakley V. Andrews
John C. Barber

Jacqueline & Harvey Barnett
Kimberly Barton & Douglas Orr
Henry Boom & Anne Batzell
Beth Brandt Sersig
& Christopher Brandt
Jenny & Glenn Brown
Mr. & Mrs. Lee A. Chilcote Jr.
Mr. & Mrs. Homer Chisholm
Ann Cicarella
Wiley Cornell & Rich Marschner
Mr. & Mrs. Michael A. Cristal
James Graham & David Dusek
Robert P. Duvin
Hamilton & Lin Emmons
Cindy Fink & Kemp Jaycox
Char & Chuck Fowler
Colette Gibbons
Carol Z. Gobel
Richard S. Gray
Mr. & Mrs. David Griesinger
Burt W. Griffin
Kirsten Hagesfeld
Gretchen S. Herbruck
Anonymous
Dick & Sarah Hollington
Sandy & Harry Holmes
Joseph F. Hutchinson
Caroline Kaczala
Carole J. Kass
Mr. & Mrs. Arthur J. Lafave, Jr.
John N. Lauer
Jeremie & Christina Maehr
Christopher C. & Gaylee J. McCracken
Graham & Vicki McDonald
Guy V. & Katy Mercer
Bert W. Moyar
Carolyn Charles & Dick Obermanns
Lauren R. Pacini
Andrew & Amy Paine
Gloria Plevin
Mr. & Mrs. Richard T. Reminger
Mr. & Mrs. John D. Schubert
Judson E. & Anita Smith
Robert Stenson
Annette & Mark Sutherland
Sabrina & Peter Vanden Broeck
F. Carl Walter
Dudley D. Yost

\$100–\$249

Drs. Tom & Abby Abelson
Albert T. Adams
Nancy A. Adams
Bruce & Barbara Akers
Catherine C. Alfred
Murray & Connie Jean Altose
Mr. John C. Angus
Sheldon & Sharon Auerbach
Philip Bailin
David S. Barnes MD
& Elizabeth S. Babcox MD
Geoffrey K. & Maryann D. Barnes
Stefanie & J. Michael Bartley
Patricia Barz & Herbert Wiedemann
Joan & Benico Barzilai
Brian Bash
David Bergholz
Marcie Bergman
Dan Best
Dr. & Mrs. Thomas E. Bier
Ms. Yvonne C. Billingsley
Anne & Glenn Billington
Frederic C. Bishko
James D. Bond
Paula & Robert Boykin
Mary Boyle
Ms. Marjorie Brintnall Shorrock
Hazel Brown
James Collins & Patricia Brownell
Dr. & Mrs. William E. Bruner II
Joan Trey & Daniel Brustein
Gary Bryenton
Kelly S. Burgan
Beth & Stephen Cagan
Mary & Al Cahen
Ann C. Calkins
William E. & Annette M. Cappaert
Josephine L. Chapman
Jennifer & Michael Chevrax
Elizabeth Dreben & Hillel Chiel
Sally & Henry Chisholm
Jeffrey D. & Patricia K. Chokel
Ronald B. Cohen
Gwen & Tron Compton-Engle
Catherine Connell
Lana A. Cowell
Gayle & Daniel Cronin
Dr. Beverly Barrett Dahms
Peter W. & Susan G. Danford
Charles W. & Mary Ann Davis
Barbara Claas & Jeffrey Dean
Susan Delaney
Jan M. Devereaux
Ms. Jane K. Donnell
Molly B. Downing
Linda & Michael Dudzinsky
Timothy J. & Jane Duff
Robert C. Dunbar
Mr. & Mrs. George W. Ernst
Amy Eugene
Mr. & Mrs. Andrew Fabens
Dr. Victor & Mrs. Carolyn Fazio
Edward S. & Catherine Feldman
Patricia L. Ferrara
Florence & J. Donald Fitzgerald
Susan Fleischer
Marc D. Flink
Mary & Anthony Foti
Mr. & Mrs. David M. Fouts
Mity Fowler
Mariellen H. Frank
Lois Freedman
Carolyn C. Freer
Barbara & Roger French
Dr. & Mrs. Avrum Froimson
Daniel G. Fuller
Sylvia Galizio
William M. Ganger
Lisa Gannon
Stephen H. Gariepy
Scott & Ann Garson
William Gaskill & Kathleen Burke
Dulcey Barr & Brian Gingerich
Barbara Ginn
Jeri R. Glick
Richard Goddard
& Anne Unverzagt
Jane Goodman
Anne Williams & Steven Gordon
Mr. & Mrs. Randall J. Gordon
Robert D. Gries
Peter & Joanne Griesinger
Emily & Jason Grimes
Carl W. Groppe, Jr.
Lindy Grossman
Joon Li Kim & Robert Gudbranson
Ben B. Gunter, Jr.
Dr. Judith Haas & Mr. Douglas Haas
Elaine G. Hadden

\$100–\$249 Cont'd

Russell V. Hall
David C. Halley
Nancy Y. Hammond
Tara Hata
Meghan Hays & David Crampton
Michelle T. Hecker & Curtis Donskey
Alfred D. Heggie, MD
Kenneth Helbling
Alexander & Traci Herbruck
Ann T. Herbruck
Mr. & Mrs. John F. Herrick, Jr.
Karl W. & Betty M. Hess
Laura V. Hill
Annette & Brett Himes
Melissa J. Hintz & James M. Trapp
Sharon & Scott Holbrook
Laura K. Hong & Tom Kovach
J. Robert & Priscilla C. Horst
Michael J. Horvitz
Joan & Russell Horwich
Dr. & Mrs. Lansing Hoskins
John & Eva Hurst
Kevin Huser
Mr. Peter B. Imrey
Richard C. Israel & Lois Annich
James & Gale Jacobsohn
Bernice K. Jefferis
Carl M. Jenks
Susan Kaeser
Nanette Webb & Varun Kalra
SR. Bernadette Kamin
Dr. & Mrs. Howard Karfeld
Bernard L. Karr
Mr. Jeff Katz & Ms. Judith Malone
Jack & Mary Ann Katzenmeyer
Philip Kazdan Marty
& Dennis M. Kelly
Lawrence T. Kent
Mary Ann & Douglas Kerr
Steven Kestner
Dr. Michael J. King
Barbara Klante & Gary Hanson
Howard Klein
Kelly Kleinschmidt
Douglas & Jennifer Kohler
S. Lee Kohrman
Ursula Korneitchouk
Terry Kovel
Mark E. Koznarek
Scott Krupkin & Mary Zenisek
S. Ernest Kulp, III
Charles Lafave

Nana W. Landgraf
Julie Langhinrichs
John & Kristin Lavelle
Wilbur & Diane Leatherberry
Sharmon Sollitto
& Michael Lederman
Thomas & Kathleen Leiden
Earl M. Leiken
Earl M. Leiken
Robert E. Lemmers
Anonymous
Morton Levin
Cathy L. Lewis
Doris & Joel Lieber
Kathy Toderick & Paul S. Lincoln
Lawrence V. Lindberg
Rosalie M. Litt
Fred Livingstone
Susan & Bruce Lowe
Carol & Gilbert Lowenthal
Arthur H. Lundberg
Dr. Elizabeth P. MacIntyre
Mr. & Mrs. Steven J. MacIntyre
Linda Macklin
Christian & Vanessa Maier
James & Susan Marder
Dr. & Mrs. Ernest B. Marsolais
Nancy Van Aken Marti
Farah Munir & Bradley Masi
Joe & Eleni Matts
Kelann Maus
Judge & Mrs. Robert C. McClelland
Barb & David McDonald
Suzanne G. McGinness
Susan V. McKimm
Thomas C. McLaughlin
Sterling S. McMillan
Sandra & Donald M. McPherson
Mr. & Mrs. Daniel Medalie
Mr. Cecil R. Mellin
Edith Miller
Charles & Patricia Mintz
Dave Shelton & Anna Mitchell
Michael H. & Carol Montlack
Nancy R. Moore
Jay Morgan
William R. & Barbara W. Morgan
John T. & Mary M. Mulligan
Joseph J. & Barbara H. Nahra
Dale R. & James B. Naylor IV
Spencer Neth
Robert & Gail O'Brien
Mr. & Mrs. Paul T. Omelsky
Katherine & Lawrence Osborne
Sarah Ott-Hansen
& George McGaughey

Steve N. Pangere
Jennifer Park
Richard & Jude Parke
Evalyn Gates & Eric Pelander
David & Terri Perelman-Hall
Allan & Barbara Peskin
Todd D. & Lydia F. Peter
Roland S. Philip
Daniel Pierce
David Porter & Margaret Poutasse
Donna Lee Pratt & Patrick J. Holland
Rebecca & Patrick Price
Diana Ramirez & Aaron Proweller
Gerda Christine Carlson
& Scott Radway
Kevin Rahilly
Michael Lyford & Sonja Rajki
Stephanie & John Raleigh
Sridhar & Sarojini Rao
Meg & Jon Ratner
Robert & Judith Rawson
Nancy G. Renkert
Neal R. Restivo
Rod Rezaee
James Rhodes
Joanne Westin & Roy Ritzmann
Sarah & William Robertson
Allyson Robichaud
Drs. Michael F. & Nancy J. Roizen
James J. & Connie Roop
Christina Ross
Robert C. Ruhl
Aliko & Peter Rzepka
James & Judith Saks
Steve & Anne Sanford
Gary & Kathleen Sardon
Robin & Andy Schachat
Jim Schade
Martha Schinagle
William & Dallas Schubert
Diane S. Schwartz
Warren Selman
Julianna & Harris Senturia
Marianne & John Sheridan
Emma Shook
Joanne Siegel & Walter Thiem
Robert Siegel
Elaine M. Simpson
Dr. Brian & Dr. Ann Skerry
Edward Slusarski
Kathy Smachlo & David Kaplan
Deborah A. Smith
Katherine Solender
Ms. Susan M. Soltis
Joel Sprayregen
Lael Stone

Peter A. & Cindy Straffon
Albert Stratton
Penny & David Strauss
Judy Stuelpe
Patricia Substelny
Joseph D. Sullivan
David R. Tantlinger
Joseph H. & Ellen B. Thomas
Lynda Herman Thomas
George H. Thompson
Jane R. Tidwell
Joan Tomkins & William Busta
Katherine & Kenneth Torgerson
Martha & Edward Towns
Dr. & Mrs. Timothy M. Tuthill
Mary F. Twomey & Nancy Thrans
Jack & Blanche Valancy
Greg & Monica Van Niel
Ernest E. Vargo
Kenneth J. Vinciguerra
Evan Wachs
Mr. & Mrs. James L. Wamsley, III
Wendy & Jay Wasman
Mr. & Mrs. Gregory A. Watts
Julie A. West
Marilyn W. Weston
Bradley Wheeler
P. Cooper & Deborah L. White
Amy Laughlin Wiedemer
Eugene & Marjorie Wiemels
Diane & James Wilcox
Christopher J. Wozniak
& Susan Strauss
Judy & David Young
Edward S. & Jane F. Young
David D. Youngs
Nancy H. Zambie
David Zordan & Janet McGrath
Mr. & Mrs. Kalman Zucker & Family

Corporations & Foundations \$10,000+

Abington Foundation
Eva L. & Joseph M.
Bruening Foundation
The Cleveland Foundation
The Char & Chuck Fowler
Family Foundation
Kent H. Smith Charitable Trust
KeyBank
Leiden Conservation Foundation
Martha Holden Jennings Foundation

Medical Mutual of Ohio
Nord Family Foundation
PNC
Thomas H. White Foundation
The George Garrettsen
Wade Charitable Trust #2

\$5,000–\$9,999

Calfee, Halter & Griswold LLP
The George W. Codrington
Charitable Foundation
Dominion Foundation
Heinen's Fine Foods
The Hershey Foundation
Higley Fund of
The Cleveland Foundation
Lake County Captains
Leikin Motor Company
The Murch Foundation
Charles L. Pack Charitable Trust
Kelvin and Eleanor Smith Foundation
Third Federal Savings & Loan Assn.
Thompson Hine LLP

\$2,500–\$4,999

Cyrus Eaton Foundation
Edward A. & Catherine L.
Lozick Foundation
Edward Jones Investments
Eileen M. Burkhardt & Co, LLC
Evarts Tremaine
First National Bank
Gebauer Company
Hahn, Loeser & Parks LLP
Hartland & Co.
Howard Hanna Real Estate Services
Parker Hannifin
Primus Capital Partners
Resilience Capital Partners
The Sam J. Frankino Foundation
Sears-Swetland Family Foundation
Tucker Ellis LLP

\$1,000–\$2,499

Banks-Baldwin Foundation
Capital One
Cornerstone Family Office
David & Inez Myers Foundation
GE Foundation

MetroHealth Systems
PolyOne Corporation
Progressive Insurance Foundation
Select Equity Group, Inc.
The Sherwin Williams Foundation
The Stone Oven Bakery, Inc.
UBS Financial Services, Inc.
UVAS Foundation
Margaret W. Wong & Associates

\$500–\$999

Brouse McDowell, LPA
Corning Incorporated Foundation
Laurel School
McMahon DeGulis LLP
Anonymous
Meritech
Pease & Associates, Inc.
Mr. Timothy F. Wuliger

\$100–\$499

F. Buddie Contracting, LTD
First Unitarian Church of Cleveland
Good Nature Organic Lawn Care
The Home Depot Foundation
Jubilee Gifts in the Heights
Mac's Books-Books on Coventry
Middle Ridge Gardens
NACCO Industries, Inc
Northeast Ohio Sierra Club
Ormiston Landscaping
Passport to Peru
Perennials Preferred
Roeder Consulting
Scioto Gardens
State Farm Insurance
The Bottlehouse
Verne & Ellsworth Hann, Inc
Wine Spot
Yoga Roots, LLC

Government

Cuyahoga Arts & Culture
Northeast Ohio Regional Sewer District
Port of Cleveland

Endowment

Cynthia Bassett
Mr. & Mrs. John E. Sulak
David Reape
UBS Employee Giving Program

Jean Eakin Fund

Anonymous
Henry Boom & Anne Batzell
Linda & Michael Dudzinsky
John & Sybil Eakin
C. Robert Finkelstein
Claire A. Johnson
Andrew W. Jones
Paula Lozano
Mrs. Marie T. Salkin
Kenneth J. Vinciguerra
Wendy Donkin & Tom Zak

In Kind

Rising Star Coffee Roasters
RMS Investment Corp.
Rustbelt Reclamation
Jennifer Sammon
Jennifer Sammon
SASA
Shaker Country Club
Shaker Heights Public Library
Shaker Historical Society
Sheena McGee Designs
Carrie & Scott Shelfer
Snapology
Spice Kitchen & Bar
Sandy & Ken Stauffer
Patty Stevenson
Stone Oven
Studio Chartreuse
Sweet Fix Bakery
George Thompson
Jeremy Umansky
Barry Underwood
Upcycle Parts
Vincent Lighting
Sindy Warren, Yoga Roots
WB Mason & Keith Logan
Sue Weir
Whole Foods
Wild Birds Unlimited
Denny Young, Elevation Group

In Memory of

Hope & Stanley Adelstein
Deborah Adler
Jeffrey Beacham
Marjorie Carlson
Laura Chisolm
Lewis Donley
Daniel & Ann Ekelman
Anne Mulligan Marcus
Gretchen Mellin
Mary Murphy
Gary Neuman
Tom Pienkowski
Skip Stern
Jessica Van Dyke
Doris Weil

In Honor of

Enzo Colosimo
Chris & Marilyn Langmack
Kitty & John Mackley
Kemp & Nancy King Smith

Evergreen Society

Hope & Stanley Adelstein*
Bettie Joyce Baker*
Mrs. Anne H. Burton*
Jane Busch
Kathryn A. Carlson
Ruth Anna Carlson & Albert Leonetti
Sharon A. Coyle
Ruth J. Skuly & Leo A. Deininger
Gary J. & Winnie Dietsch*
John E. Doxsey*
Mrs. John Drollinger, Jr.
Kathy & Tom Heffernan
Ann T. Herbruck
Mr. & Mrs. John E. Horner
Mr. & Mrs. Walter C. Kelley
Patricia & S. Ernest Kulp, III
Dr. & Mrs. John T. Makley
William Mau*
Lynda & Charlie Mayer
Edith D. Miller
William & Margaret Mitchell
Mrs. Eloise Morgan*
Mrs. Alfred M. Rankin
John B. & Sally R. Schulze
Mrs. Billie Smith*
Deborah A. Smith

Mrs. Anne K. Stueber*
Paxton Van Sweringen
Julie West

*Deceased



We apologize for any omissions. If your name has been omitted or listed incorrectly, please contact Patty Albrecht at 216.321.5935 ext. 232 or albrecht@shakerlakes.org.

Financial Information FY 2017 (Unaudited)

Revenue: Contributed

INDIVIDUALS	24%	\$233,547
CORPORATIONS / FOUNDATIONS	24%	\$294,683
GOVERNMENT	20%	\$80,693
EVENTS	7%	\$247,006
PLANNED GIFT	19%	\$298,479
ENDOWMENT (DISTRIBUTION)	6%	\$93,024

Earned

PROGRAM FEES	\$210,148
FACILITY RENTALS / MERCHANDISE	\$40,355

Total*

*Excludes distribution of funds from The Cleveland Foundation.

\$1,497,935

Expenses:

EDUCATION AND OUTREACH	51%	\$719,370
FACILITIES AND LAND MANAGEMENT	18%	\$162,337
FUNDRAISING	16%	\$254,909
MARKETING	12%	\$63,043
MANAGEMENT AND GENERAL	4%	\$211,268

Net Operating Revenue**

\$87,008

**Excludes investment income, depreciation and other adjusting entries. Includes a bequest of \$298,479.

The Nature Center's audited financial statements as of August 31, 2017 will be completed by H&J Certified Public Accountants, Inc. Copies will be available upon request in Spring 2018.



Conserving a natural area,
connecting people with nature,
and inspiring environmental
stewardship

SHAKERLAKES.ORG

2600 South Park Boulevard, Shaker Heights, OH 44120
216.321.5935 • naturecenter@shakerlakes.org



#SHAKERLAKES

